RICHMOND
JAN 30 1942 ✓
PUBLIC LIBRARY

Richmond Public Lib
4th and Nevin (3

Richmond's Only
WEEKLY
Newspaper

RICHMOND PROGRESS

"The Friendly Newspaper That Dares to Tell The Truth"

Fair and Square
COMMENT
On the News

NINTH YEAR

Richmond, California, January 26th 1942

NUMBER FIFTY-ONE

NATIONAL NEWS

A GREAA PARADE

Each year when the March of Dimes parades bravely by we find the joy in our hearts is balancedby the openness of our pocketbooks. Here, indeed, is the worthy cause — here, indeed, is sincerity. It is only natural, then, that the editor of Richmond's weekly newspaper, in common with his fellows the country over, should sit himself down with pen in hand, and take joy in a subject that is a writer's delight.

Because the story of the March of Dimes is a never-failing source of inspiration to one whose grist of earthly values quite overbalances, and ofttimes beclouds, that sense of the spirit which makes us, one and all, realize that it is a joy to live, a great joy to be of use to our fellow man. It is truly an ideal subject in which the recitation of the particular is, itself, a plea for the universal; wherein the practicality of logic meets the fulness of the human heart; and in all, which briefly acts as a common reminder of the great lesson of life.

The Law of Compensation

"What goes up, comes down" describes the action of the "Law of Compensation" as the bard of Concord calls it. "You get out of anything just what you put into it" is another saying along the same line — both as American in essence as "Live and let live" or "What's in it for ME?"

At any rate, it is generally agreed among the rich as well as the poor, among the lowly as well as the learned, that for every action there is a reaction which (while it may not develop at once) will eventually even matters up, will make the crooked roads straight, and establish a Golden Mean here on earth. Most of us, living our lives in a gentlemanly manner, are able to approximate this live-and-let-live ideal most of the time and in most of the varied activities that we humans pursue, else this old globe would indeed be a horrid place in which to live. Yet each of us, at times, strikes out as if he or she happened to be the Almighty and the rest of us creatures and creations but vassals, things whose sole excuse for being was for doing obedience to their desires. And some few of us, becoming proficient in a little department or two of this great store which we call the world (Shakespeare,we recall, was wont to call it a 'stage") become obsessed with the idea that the part is all of, or greater than, the whole.

Do you remember the story of the Flea and the Elephant?

The Flea and the Elephant

It seems that a Flea and an Elephant one day were walking across a bridge. It creaked and groaned under the excessive weight.

When they reached the other side the flea leaned back, preened his wings, puffed up his little chest, cocked his head to one side, and winked his eye as he looked up at the Elephant and prideful said:

"My, we sure did make that bridge tremble, didn't we?"

And the Elephant looked down at him and snorted:

"Where do you get that WE stuff?'

How plentiful the fleas! How few the elephants!!

Speaking of fleas, this very writer, only few short weeks ago, had believed that he, bare- and single-handededly, had, all by himself solved the riddle of the universe. It was to have been as simple as this:

Each and every one strives for perfection — that is, perfection in happiness; perfection in our health or in wealth; in short, in attaining perfection of those things which we most desire in this world or the next . . .

. . . and then, all of sudden! it seemed to me as if I had by accident stumbled upon the true law of human being and doing which has as its goal and end: perfection.

A Law of Perfection?

It seemed perfectly reasonable to me that, starting with the fact that, "what goes up, comes down" (the Law of Compensation, or Action and Reaction) that repeated recurrences of rise and ruin had taught me to ruminate that "the bigger they are, the harder they fall." In other words, since those who lived by the extreme usually perished by the extreme (an example in point being the case of one of those mortals who, living on the 'fat of the land' preceding the market crash, just couldn't "take it" and ended by blowing out his own inadequate brains) then it would appear reasonble to suppose that those who live sanely, in peace and amity with their fellow men, who experience the least of exaltation (and are conversely subject to a minimum of depression as recompense) are, not only like the old woman in Voltaire's story of "A Good Brahmin," the happiest of mortals, but by pure knowledge and reasoning power, which would have appealed as well to the Good Brahmin, himself, such good people are the most learned, deepest thinkers, at the same time.

Reasoning of the Humble

For they choose to enjoy life in the middle of the road, neither caring much to impress their ideas on others, or caring much for the efforts which others try to force on them. So then I visualized how happy the people of the world could be when they had learned my idea and put it into simple practice: No longer would they strive to outdo each other in providing the finest of champagnes for their tables because they would know that a cool, clear, cheap, common glass of water was a perfection that high price nor addelpated brain could challenge; no longer would connoiseurs scour the show palaces and markets and attics of the world to purchase 'Raphael's or Rembrandt's (the very originals) at front - page - headline prices, because ordinary, unenvious, people could appreciate that perfection of landscape and portraiture lays right within the orbit of their own bright eyes — that no thing of oil and canvas and pigment and imagination, extreme in its execution and rarity as might be, could contend in perfection to the ever-changing masterpieces of common sight that constantly greet our opened eyes; and, as a clincher, what is more perfect for our human existence, what other perfecion can you name that can outvalue the perfection of the very, next, breath of air that you or I will breathe?

Happy Secrets of Life

Reasoning thus, I came to believe that I had come upon the secrets of life: the secrets of health, of happiness, of wealth (for wealth is but the possession of the things judged worthwhile) of love (for love is but the end-product of sacrifice). It seemed to me that I could see the world constantly striving toward goals of good or bad — both extremes in themselves (and neither one of which can be left to the definition of the other fellow, for they are so variable and often confused, one with the other) — and even then is good simply "good" or is it 'better' or 'best'? And is bad just "bad" or does it mean the extreme 'worst' or only the comparatively bad 'worse?'

(Lest any reader might mistake the importance of this basic reasoning, it might be well to consider that all wars, and especally all 'holy wars,' are fought upon this issue of good-and-bad and who says which is good and which is bad.)

Is Moderation Perfection?

You can, therefore, readily imagine my joy when, like a bolt out of the blue, the slogan "moderation is perfection" took hold of my mind. I went about telling all my friends. One, catching the spirit of my discovery, awefully whispered that what I meant was "Nature" or the Diety which, to him, were identical.

For a while I went about thus clasping my brainchild to my breast, if such a monstrous biological metaphor may be used— and then, all of a sudden, my supposedly all-powerful formula for human behavior and happiness went down like a house made of a pack of cards. I came to realize that moderation is capable,like all other worldly things of only one "perfection",its own, that is the perfection of moderation! True, in a live-and-let-live world of "what can I do for you" the perfection of moderation could be most desirable. Nevertheless,while the attribute of perfection can certainly be ascribed to the quality of appreciation, by the same reasoning there can be the "perfection" of a dread disease as well.

Alas for those who depend upon a word, a book, an institution or others, upon something or on somebody outside of themselves, to live, to feel, to die for themselves — only the Spirit can do that.

The words of description may fail, yet the spirit lives on. The word "moderation" may not describe Perfection, except as to itself (though that does not mean that the striving towards perfection of moderation may NOT lead to the 'Great Perfection' in the end) but it has brought us to a consideration that all things are good or bad and capable of perfection, as the case may be, and that extremes are eventually balanced by extremes. A case book could be written of the innumerable instances in which this compensating swing of life's pendulum, from extreme to extreme, in human relations has taken place.

An Abrupt Blunt Stop

Has this writer gone far enough in the consideration of this ideal subject of broad editorial nature, to indicate that we believe a high-water mark in the history of appreciation of humanity was reached when our great, glorious President Franklin D. Roosevelt, through faith in God and his fellow man, and himself, has fought his way back from almost certain death by infantile paralysis to take the helm of the ship of state of our country in a time of extreme peril.

To state that there could be a PER-fect case of infantile paralysis seems almost disrespectful to our great leader — yet can his presence amongst us be explained other than as a manifestation of the power of the Supreme Being whom we acknowledge. That he chooses to walk in the way of charity; that he gladly designates his birthday as a symbol of affection to our afflicted brothers,just as acceptable to us as we imagine it is to Him, is our great good fortune. And as for F. D. R.'s place in history — we honestly believe that, long after the political and economic and historic happenings of this decade have been forgotten, our President Roosevelt will, centuries hence, be remembered, affectionately, for the quality that has made him great — his sacrifice, (which is his love), for his afflicted brothers.

Have YOU joined the March of Dimes yet?

MEN KNOWN IN RICHMOND

MARCH OF DIMES' DAN MAROVICH

What's a breath of fresh air worth?

CLASSIFIED DEPARTMENT

FILMS DEVELOPED

ROLL DEV. 16 PRINTS, 2 ENLGMTS. All 25c, reprints 3c. Mail, FILMLAND STUDIOS, Box 1109, Hollywood, Calif.

For Sale—Power Units

Emergency Power Units

We have in Los Angeles a large stock of emergency power and generating units of all types; gas, gasoline, steam and diesel. BEESON BROS. SUPPLY COMPANY 1002 Alhambra Ave., Los Angeles, Calif. MU 8838

For Sale—Store Fixtures

STORE FIXTURES
All Kinds
Bars, counters, booths, chairs, tables, meat cases, soda fountains.
New or Used
Royal Showcase Co.
770 McAllister San Francisco, Calif.

PERSONALS

HAVE YOU OFTEN WONDERED why Bill suddenly quit drinking?

● What we have successfully done for ten years for others, we can do for you and yours.

Mail this ad for free literature to
HALCO, 2538 Telegraph Ave., Oakland, Calif.

HOW TO OBTAIN YOUR BIRTH CERTIFICATE your state. Send 50c & stamp. BIRTH CERTIFICATE SERVICE
Box 349 Santa Monica, Calif.

WANTED

RABBIT SKINS WANTED
WANTED—Domestic and Jack Rabbit skins. Top prices paid. Tons wanted. M. L. LEHMAN, San Leandro, California.

Machinery for Sale

WELL DRILLING EQUIP FOR SALE
Well drilling rig, cable and rotary. W. E. Bland, 1210 Hedding St., San Jose, Calif.

STOCK FOR SALE

Registered Hogs for Sale—For Sale—Registered Duroc Jersey, Poland China and Berkshire boars. Duroc and Poland gilts. Open and bred. W. K. HARKEY, P. O. Box 213, Gridley, Calif.

FOR SALE

RANCHES FOR SALE
FOR SALE—Cattle ranch bargains. A. H. HARRIS, Las Vegas, New Mexico.

BABY CHICKS for SALE

New Hampshire Chicks. All eggs set are from our own flock Christie breeding stock. Prompt delivery. H. E. PAINE, 3895 Walker Ave., Santa Rosa, Calif.

Profitable Play

The most profitable play on record is Charley's Aunt, says Collier's. Through having been translated into 18 languages, including Esperanto, and presented continuously in one part of the world or another for the past 49 years, it has earned approximately $25,000,000 in royalties for its author, Brandon Thomas, and his heirs.

TO RELIEVE MISERY OF **COLDS** quickly use **666** LIQUID TABLETS SALVE NOSE DROPS COUGH DROPS

BEACONS of SAFETY

● Like a beacon light on the height—the advertisements in newspapers direct you to newer, better and easier ways of providing the things needed or desired. It shines, this beacon of newspaper advertising—and it will be to your advantage to follow it whenever you make a purchase.

Washington Digest

'42 Will Be Record Year For American Farm Crops

Food Goals Are Raised to Boost Production As Agriculture's Part in Winning The War for U. S. and Allies.

By BAUKHAGE
National Farm and Home Hour Commentator.

WNU Service, 1343 H Street, N-W, Washington, D. C.

The farmer came across.

He produced more the past year than any year in history. Never has America blossomed and borne fruit as she did. Next year the production will be even higher for the department of agriculture found that the farmer was willing to meet the goals set up last August, and even to exceed them.

But that doesn't mean that the food-for-victory problem has been settled. Now the department of agriculture finds a part of the problem back in its own lap, for we are in the war ourselves and our allies depend on us for supplies. The farmer must be assured labor, supplies and machinery to carry out his part of the job. And the processor must have the equipment to take care of perishable products when the farmer lays them down at the door.

Experts here tell me that the farm-labor problem is not unsolvable. The combined demands of war and industry mean that the farmer will have to put up with older hands, with less skilled farm hands. It means that schools will have to be dismissed at harvest time and when harvest time and cultivation time come together. It may mean a land army of women. But the farmer will get the help he needs, even if it isn't exactly the kind of help he would prefer.

Can Get Repairs

The farmer can also get the parts he needs to repair his farm machinery.

He will get some new machinery, enough to get by with.

He may have to skimp a little on the nitrates and the phosphates although at present there are reserve supplies.

But the big problem is to provide the processor with the essentials he needs to prepare the food and to wrap it up in packages for the consumers. Take for instance milk: some 24 new evaporating plants will have to be built, some 350 cheese factories will have to be put up.

And PIGS! This year was a record crop. Next year will be bigger. Will the packers be able to take care of the porkers which may be waddling up at the rate of a possible thousand a day to squeal their last squeals for freedom? That is one thing which the secretary of agriculture is battling over now. It takes tin and stainless steel and a lot of other things which the army wants before you can change a pig into a portable meal. And the army is tighter than a Sunday shoe when it comes to yielding up any of those essential metals. It is interested chiefly in destroying, not preserving.

Food Goals Raised

The department of agriculture has raised the food goals—already it has called for a 25 per cent boost in the tomatoes wanted; 33 per cent in snap-beans, corn and peas for canning. Russia is very likely going to ask for food that we had not figured on supplying, China may need more. And then, who knows there may be an American Expeditionary Force, probably will be before we are through, which will have to be fed. Modern armies still move on their stomachs, but even in that position they cannot eat off the land as they used to.

These extra, added demands were not in the cards when the original "food for freedom" goals were set up. But they will have to be taken care of. America's good earth can produce them, the farmers can and will raise them. The next thing is to wangle the means of putting them into the packages that will take them where they are going. It's a big job—one of those which when done, will win the war.

• • •

Wartime Washington—Crowded and Busy

Wartime Washington . . . crowded press and radio conferences at the White House with no one admitted without a photographic pass, registered fingerprints or a special signed card issued only to known and guaranteed bearers. Special police, secret service men and two superintendents each from press and radio galleries to inspect each card . . . a modification of the same system for entrance to all government buildings . . . anti-aircraft guns with their crews, like the one I can see from my window as I write, on top of buildings . . . more British reporters, no Japanese, German or Italian newsmen.

Fur coats on government workers which will be the last for a long time . . . "Paw" (Brigadier General) Watson, presidential secretary, in his uniform like hundreds of others . . . black paint around the edges of the broadcasting station's windows to keep the light from leaking out during blackouts . . . messenger-girls . . . tire-bootleggers and tire-thieves . . . traffic jams.

• • •

Will the Horse Stage a Comeback?

"My kingdom for a horse!"

A lot of the people who own America's 30 million vehicles may murmur that wish before long.

With sale of new autos and trucks banned pending rationing and with the rationing in effect, "My kingdom for a horse" may become no idle wish.

And nobody knows today when the farmer will be told he can have no new farm machinery when what he has wears out.

So the question naturally comes up, will the horse come back?

In the city he just can't. Some cities won't allow horse-drawn vehicles on certain streets. Washington is one of them and not long ago a man drove an old-fashioned carriage with a team of mules down Sixteenth street just to see if he could get away with it. He did—because after all, even a cop knows a mule isn't a horse.

But the city man, even if he learns which end of the horse to put the crouper on, wouldn't have any place to park the animal—he couldn't leave it out beside the curb all night the way many do their cars.

On the farm the horse may become a necessity. But his return will not be achieved overnight. In the first place every year with the increased mechanization of the farm, the supply of horseflesh has been dwindling. The situation isn't as bad as it was some years ago before vaccination scotched the sleeping sickness that threatened to reduce the equine population still further. But considering that it takes nearly four years after breeding before you get a horse in shape for regular heavy work, a market couldn't be built up to supply any increased demand for some time.

It is true that in 1932 and 1933 when money was scarce and feed was cheap a lot of farmers used horses instead of trucks. But the American is a mechanical minded man and unless he just naturally takes to animals he would a lot rather drive a motor. As one horse expert said to me:

"What's more a lot of folks are afraid of horses. Many men who will drive a farm truck 50 miles an hour nowadays would think he had a runaway on his hands if a team he was driving broke into a trot."

On the more serious side of the question however, is the possible long-time demand of the army for essential materials that go into trucks and tractors and which may cut down perceptibly the machines that run farms today. A lot of farmers, like a lot of city people, really can't afford to own the machinery they have. It makes work easier. A horse is more trouble than a machine. But a machine is not always necessary to do farm work any more than a car is necessary to the city dweller to do the work his own father made a shank's mare do.

Also, a horse can eat a lot of nonsalable roughage, which food is much cheaper than gasoline is going to be while we need it for tanks and airplanes and army jeeps.

Our Boy

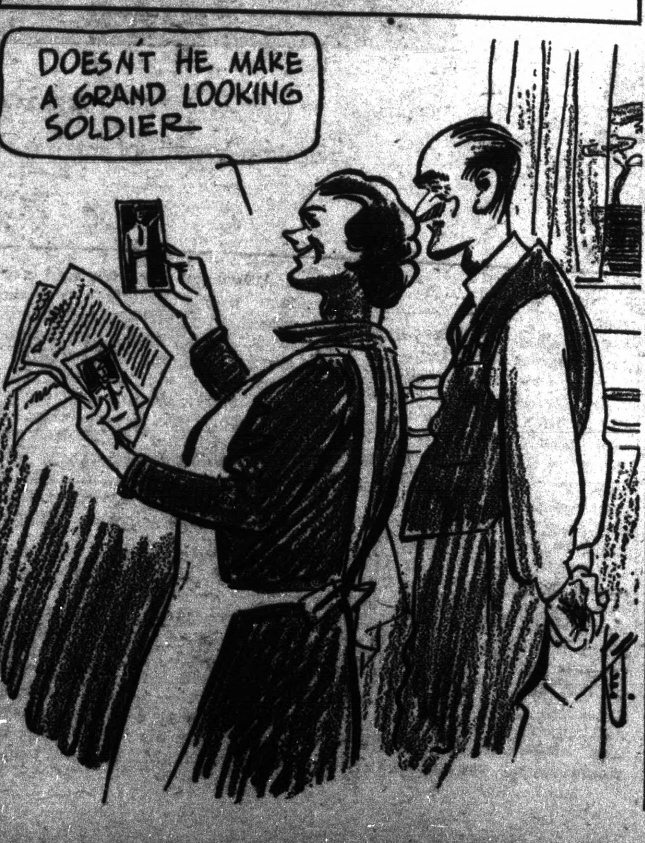
DOESN'T HE MAKE A GRAND LOOKING SOLDIER

How to Figure Out Your Income Tax Deductions

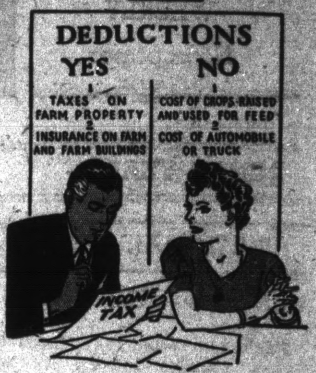
DEDUCTIONS
YES
1 TAXES ON FARM PROPERTY
2 INSURANCE ON FARM AND FARM BUILDINGS
NO
1 COST OF CROPS RAISED AND USED FOR FEED
2 COST OF AUTOMOBILE OR TRUCK
INCOME TAX

HOW much income tax will you pay for 1941? For everyone, new and long-accustomed taxpayers, that's a question to answer now—long before March 15, filing date. If you are single and making $15 a week you will have to file a return, and you may pay a tax. You must file and you may pay, too, if you are married and making over $1,500 a year.

• • •

How much should you rightfully pay? Our 32-page booklet clearly explains the ins and outs of income tax payments for single, married, business men, farmers, tells what you may and may not deduct. Has simplified income tax table. Send your order to:

READER-HOME SERVICE
117 Minna St. San Francisco, Calif.

Enclose 10 cents in coin for your copy of YOUR 1942 INCOME TAX GUIDE.

Name..................................

Address..................................

BUNIONS

Get this quick relief. Lifts shoe pressure, soothes, cushions the sensitive spot. Costs but a trifle.

Dr Scholl's Zino-pads

Poor Worldlings

Much wealth, how little worldlings can enjoy.—Young.

WIELAND'S HAS THE FLAVOR!
John Wieland's
Extra Pale

Way of Truth

Adversity is the path of truth.—Byron.

QUINTUPLETS relieve misery of CHEST COLDS this good old reliable way

At the first sign of the Dionne Quintuplets catching cold—their chests and throats are rubbed with Musterole—a product made *especially* to promptly relieve distress of colds and resulting bronchial and croupy coughs.

The Quints have always had expert care, so mother—be assured of using just about the BEST product made when you use Musterole. It's *more* than an ordinary "salve"—Musterole helps break up local congestion!

IN 3 STRENGTHS: Children's Mild Musterole. Also Regular and Extra Strength for grown-ups who prefer a stronger product. All drugstores.

MUSTEROLE

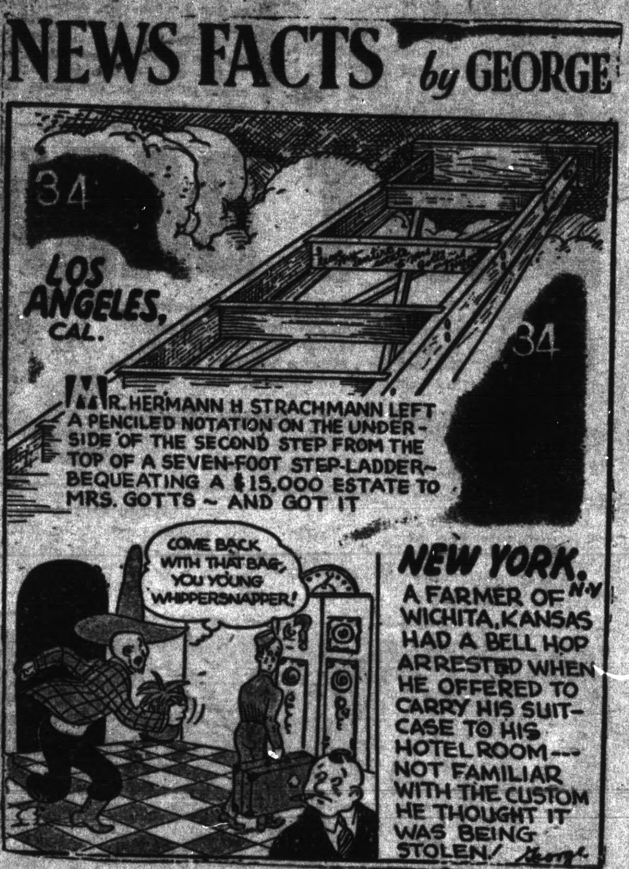
NEWS FACTS by GEORGE
34
LOS ANGELES, CAL.
34
MR. HERMANN H STRACHMANN LEFT A PENCILED NOTATION ON THE UNDER-SIDE OF THE SECOND STEP FROM THE TOP OF A SEVEN-FOOT STEP-LADDER-BEQUEATING A $15,000 ESTATE TO MRS. GOTTS – AND GOT IT
COME BACK WITH THAT BAG, YOU YOUNG WHIPPERSNAPPER!
NEW YORK, N.Y.
A FARMER OF WICHITA, KANSAS HAD A BELL HOP ARRESTED WHEN HE OFFERED TO CARRY HIS SUIT-CASE TO HIS HOTEL ROOM— NOT FAMILIAR WITH THE CUSTOM HE THOUGHT IT WAS BEING STOLEN!
George

READ THE PROGRESS

The Progress Press
For Commercial Printing

'BOARD
TRAVEL VIA SANTA FE
Santa Fe

★ SAVE YOUR CAR AND TIRES — TRAVEL BY RAIL

★ You'll find rail travel via Santa Fe, for either business or pleasure, is fast, safe and comfortable, and very often more economical than driving. ★ Santa Fe operates 17 streamlined trains for local and transcontinental, deluxe and economy travel. With its streamliners and limiteds Santa Fe offers a service to fit any purse. ★ Be sure to include one or more of America's scenic wonders in your journey—such as Grand Canyon, Carlsbad Caverns, the Indian country, Yosemite and many others.

FOR PICTURE FOLDERS, INFORMATION, RESERVATIONS, CALL SANTA FE TICKET OFFICE

SHIP VIA SANTA FE—Be assured of fast, modern freight schedules, with the highest standards of efficiency in every detail—Ask your Santa Fe Agent

★ BUY U. S. DEFENSE BONDS AND STAMPS AT YOUR SANTA FE TICKET OFFICE

★ THE SANTA FE RAILWAY IS A CALIFORNIA INSTITUTION

Canadian Boundary

According to an agreement between Great Britain and the United States in 1818 the boundary between Canada and the United States was to be along the forty-ninth parallel latitude to the "Stony" (Rocky) mountains. The northern limit was to be the most northern point of the Lake of the Woods. In 1846 a treaty was drawn up between Great Britain and the United States which extended the boundary along the forty-ninth parallel as far west as the Strait of Juan de Fuca and thence to the Pacific ocean.

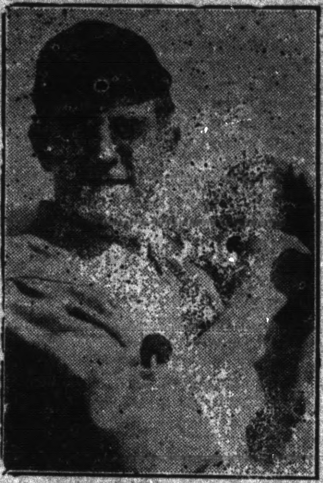

CHARLES "CHARLIE" SCHANZ
Pitcher

Schanz started his career with the Seals in 1938 and was sent to Tucson in the Arizona-Texas League; in 1939 he went to Salt Lake City, and in 1940 to Tacoma and Yakima. When he first reported to the Seals he showed a remarkably fast ball and a fine curve but lacked control. During the next two years his control improved and when he reported to the Seals in the spring of 1940 he showed remarkable ability, but because the Seals possessed a veteran pitching aff it was thought best to farm m out once more. With Tacoma d Yakima he won 18 and lost 9. will be given every opportunity Manager O'Doul in spring training. Schanz is one of the few pitch- who wear glasses. In Junior llege he won 6 letters in base- ll, basketball, football, and tennis. s hobbies in the winter are in- rior decorating, hunting and fishg.

First Across Continent

Alexander Mackenzie was the first European to cross the American continent at its greatest width.

Mix Lemon Juice AT HOME TO RELIEVE RHEUMATIC PAINS

Money Back—If This Recipe Fails

Good news travels fast—many of the thousands of folks who now take lemon juice for rheumatic pain—have found that by adding two tablespoonfuls of Allenru to one tablespoonful of Lemon Juice in a glass of water, they get faster relief for the aches and pains caused by rheumatism, lumbago.

It's no surprise either, for Allenru is a 15 year old formula to relieve rheumatic aches and pains. In fact—if it does not help—your money back. What could be fairer? Get Allenru today at any live druggist. Only 85 cents—Do it Now.

Nice People

When a man goes "dead broke" at Monte Carlo, the Casino pays a third-class railroad fare for him to reach his home anywhere in Europe.

Oldest Geological Era

The archaeozoic era, in whose rocks no fossils are found, is the oldest era in the geologic scale.

Snow Line

The snow line is the elevation on a mountain slope above which snow and ice exist perpetually. This elevation varies greatly in different localities and from year to year, being influenced by the direction of the slope and by the temperature, moisture and prevailing winds. In the Rocky mountains the average height of the snow line above sea level is about 11,000 feet.

Native American Bird

The turkey is a native of America.

Sausage Not New

Sausage is mentioned by Athenaeus in the Deipnosophists, A. D. 228, the oldest cookbook of record. Aristophanes says in the Clouds, 423 B. C., "Let them make sausages of me and serve me up to the students."

Armor of Columbus

The armor worn by Columbus is preserved in the Royal arsenal at Madrid, Spain.

Fastest Newspaper Press

The fastest newspaper press can produce 60,000 complete newspapers an hour.

"Keep the Home Fires Burning"

WITH GAS HEAT

CLEAN - CONVENIENT - ECONOMICAL

These days are changing many living habits. You are staying at home more regularly night after night and enjoying it too—the comfort of home. You are holding down the home front restricted by tire rationing, alarms and blackouts.

However, there is no restriction on the clean, healthful comfort from Gas Heating in your home. Modern gas heating equipment does an efficient and economical job of producing heat.

If your present gas heating equipment needs overhauling, do it now. If it needs replacing, then by all means buy now while a supply of such equipment is still available.

Keep up home morale by keeping the home fire burning.

INVEST FOR VICTORY
BUY DEFENSE BONDS and STAMPS

SEE YOUR DEALER OR

P·G·and E·

PACIFIC GAS AND ELECTRIC COMPANY

202W-142

How To Relieve Bronchitis

Creomulsion relieves promptly because it goes right to the seat of the trouble to help loosen and expel germ laden phlegm, and aid nature to soothe and heal raw, tender, inflamed bronchial mucous membranes. Tell your druggist to sell you a bottle of Creomulsion with the understanding you must like the way it quickly allays the cough or you are to have your money back.

CREOMULSION
for Coughs, Chest Colds, Bronchitis

Search Thyself

Search thy own heart; what paineth thee in others in thyself may be.—J. G. Whittier.

DON'T LET
CONSTIPATION
SLOW YOU UP

● When bowels are sluggish and you feel irritable, headachy and everything you do is an effort, do as *millions* do—chew FEEN-A-MINT, the modern chewing gum laxative. Simply chew FEEN-A-MINT before you go to bed—sleep without being disturbed—next morning gentle, thorough relief, helping you feel swell again, full of your normal pep. Try FEEN-A-MINT. Tastes good, is handy and economical. A generous family supply costs only

FEEN-A-MINT 10¢

Blessed by Doers

The world is blessed most by men who do things, and not by those who merely talk about them. —James Oliver.

Relieves MONTHLY
FEMALE PAIN

Women who suffer pain of irregular periods with cranky nervousness—due to monthly functional disturbances—should find Lydia E. Pinkham's Compound Tablets (with added iron) *simply marvelous* to relieve such distress. They're made *especially for women*.

Taken regularly—Lydia Pinkham's Tablets help build up resistance against such annoying symptoms. They also help build up red blood and thus aid in promoting *more strength*. Follow label directions. Lydia Pinkham's Compound Tablets are WORTH TRYING!

Reward Is Sweet

Patience is bitter, but its fruit sweet.—Rosseau.

FOR **TONIGHT** SAY "GOOD NIGHT"
to colds' miseries. Slip away from achey muscles, sniffles, into sleep. Here's double help that acts almost instantly. Rub with Penetro. 25c. Use as directed. **PENETRO**

Nation's School

The nation that has the schools has the future.—Bismarck.

Miserable with backache?

WHEN kidneys function badly and you suffer a nagging backache, with dizziness, burning, scanty or too frequent urination and getting up at night, when you feel tired, nervous, all upset . . . use Doan's Pills.

Doan's are especially for poorly working kidneys. Millions of boxes are used every year. They are recommended the country over. Ask your neighbor!

DOAN'S PILLS

WNU—12 2—42

YOUR **ASSURANCE**

The buyer's assurance is the advertising he or she reads in the newspaper. That is the buyer's guide. It tells the prices one must expect to pay. Let the seller who tries to charge more beware!

Star Dust

STAGE ☆ SCREEN ☆ RADIO

By VIRGINIA VALE

(Released by Western Newspaper Union.)

MICHELE MORGAN, the French actress who will make her American film debut in RKO's "Joan of Paris," will take to the South Seas in her second picture. That is, she will unless some new twist of world affairs makes the South Seas undesirable as a background for a picture. Nowadays, so many changes have had to be made in a hurry in so many scripts that motion picture executives are prepared for anything. Anyway, Miss Morgan is slated to do "Challenge to the Night"—a South Seas romance.

*

Madeleine Carroll has had to do a bit of plan-changing herself. She was determined to go back to England, you know; had got a year's leave of absence and was set to go home and entertain troops or do anything else that would be useful. As soon as "My Favorite Blonde" was finished she'd be on her way. But our entrance into the war has changed all that; she'll stay here, and probably play a lead role in "Her Perfect Mate."

*

Metro's writers seem to be turning Robert Taylor into a tough guy, making him discard his gentlemanly ways for two guns and a swagger. He was a vicious killer in "Billy the Kid," and in "Johnny Eager" he emerges again as a cruel gangland leader. Even slugs Lana Turner!

ROBERT TAYLOR

*

Elizabeth Wayne, the Mutual chain's young American representative in Batavia, Dutch East Indies, is the envy of many veteran newsmen and broadcasters. After being on the air only seven months, she suddenly found herself in a most important spot. She's a free lance journalist, and was writing for local Batavian newspapers when the Dutch radio chain, Nirom, asked her to broadcast to America. Since then she has been heard regularly over Mutual.

*

From now on you're likely to hear any of 14 dialects in any language, spoken by anyone from 18 to 80, on the "Joyce Jordan—Girl Interne" radio serial. The reason is the fact that Luis Van Rooten has joined the cast. He's been signed to play a straight role, but how in the world can a script writer resist making use of his amazing talents as an imitator?

*

ODDS AND ENDS—Pat O'Brien and Brian Donlevy are teamed in Columbia's "Trinidad," with Janet Blair making her screen singing debut—she was the vocalist with the late Hal Kemp's dance band . . . A film trade paper reports that Gene Autry has risen to second place in national film popularity . . . "Tarzan's Secret Treasure" will soon be released, and "Tarzan Against the World" has gone into production . . . Lew Ayres has given up that idea of making a picture in China, naturally; he'll make "Fingers at the Window" next, forsaking Dr. Kildare's stethoscope.

FIRST-AID *to the* AILING HOUSE

by Roger B. Whitman

(© Roger B. Whitman—WNU Service.)

Rattling in Water Pipe

A HOME owner is much worried because of a rattling and vibration in his water supply pipes that comes with the turning on of a faucet. He says that the vibration is so great that it is felt all over his house, and naturally enough, he wants to know how it can be stopped. That trouble comes from a worn faucet washer, or from some loose inside part of a faucet. The rush of water through an opened faucet sets up a vibration that extends to the whole pipe. The remedy is to put in a new washer or to tighten up any part that may be loose. This vibration, which occurs when a faucet is opened, is quite different from the bang or hard thump that may come when a faucet is being closed, and especially when the closing is abrupt. That noise is due to the sudden stopping of the water flowing through the pipe; of the overcoming of its momentum. The noise is accompanied by a sudden rise in pressure that may strain the pipe and can be overcome by an air cushion.

This is an extension of the pipe, with the end tightly capped, or by a spring arrangement. Air contained in the capped pipe, or the springs, forms a cushion that takes up the momentum of the water and brings the flow to a gentle instead of an abrupt stop. The overcoming of the trouble, which is known as water hammer, calls for the services of a plumber.

Chimney Cleaning

Question: Our furnace chimney is so clogged with soot that there is no draft. Can the soot be cleared out by anything used in connection with the fire, such as salt? Or must cleaning be done from the chimney top?

Answer: Chemicals used as soot cleaners have the effect of reducing the temperature at which the soot will ignite, so that it will burn off. However, when a chimney is clogged with soot, this would be dangerous, for the fire might spread to the roof or to the house itself. The safe and sure way to clean a chimney is from the top. One easy method is to let down an old tire chain on a rope, swinging it around from side to side as it descends, so that the soot will be scraped off. The opening at the bottom of the chimney should have something over it to keep the powdery soot from messing up the room.

Furniture Finish

Question: An oak breakfast set was originally stained pale green, but much of the color has come off. How can the remaining stain be removed? How can I give the set a maple finish?

Answer: The stain should come out with a varnish remover, to be had at a paint store. For a finish, use varnish stain; you can get a good maple shade by mixing oak with a little mahogany.

Refinishing a Dresser

Question: I have an oak dresser that is now finished with enamel. How can I take the enamel off, so that I can use varnish?

Answer: Any liquid paint remover will do the job. Be sure that you follow the instructions on the label. The remover should be used in a place where there is plenty of ventilation, so that the vapors will be carried off. In a closed room they might cause a fire.

Skating Rink

Question: Roller skating is now becoming the vogue, and I would like to convert my maple dance floor for roller skating. Would skating render the floor useless for dancing again?

Answer: Roller skates with composition wheels will not do any great harm to the floor. When you wish to convert the floor for dancing again, sanding and refinishing will put it in good condition.

The Restful Side

You will succeed best when you put the restless, anxious side of affairs out of mind, and allow the restful side to live in your thoughts.—Margaret Stowe.

Roast Beef and Gravy
mashed potatoes, corn, pickles, raw cabbage, apple pie, cheese, coffee. Tastes good, while it lasts! But how that stomach can grumble if one eats too much! ADLA Tablets with Bismuth and Carbonates relieve QUICKLY. Get ADLA Tablets from your druggist.

DON'T BARK

. . . don't cough! Get pleasant, s-o-o-t-h-i-n-g relief from a cough due to a cold with famous Smith Brothers Cough Drops. You get that relief for only a nickel a box. Why pay more? Both kinds taste delicious: Black or Menthol.

SMITH BROS. COUGH DROPS
TRADE BLACK OR MENTHOL—5¢ MARK

Strike Hard

The unforgivable crime is soft hitting. Don't hit at all if it can be avoided, but never hit softly.—Theodore Roosevelt.

Visible World

The visible world is but man turned inside out that he may be revealed to himself. — Henry James.

Ask Mother
SHE KNOWS . . .

• Be SURE of results . . Clabber Girl's POSITIVE Double-Action guarantees success for every recipe-CAKES especially, as well as all general baking.

CLABBER GIRL
• Baking Powder •

Agree in Charity

In faith and hope the world will disagree, but all mankind's concern is charity.—Pope.

Believe in Life

To believe in immortality is one thing, but it is first needful to believe in life.—R. L. Stevenson.

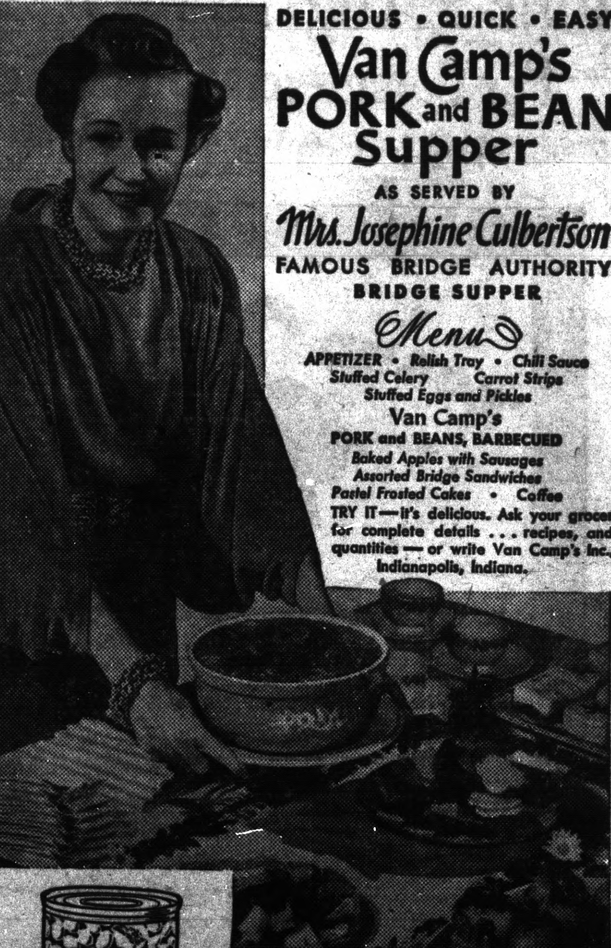

DELICIOUS • QUICK • EASY
Van Camp's PORK and BEAN Supper
AS SERVED BY
Mrs. Josephine Culbertson
FAMOUS BRIDGE AUTHORITY
BRIDGE SUPPER

Menu
APPETIZER • *Relish Tray* • *Chili Sauce*
Stuffed Celery *Carrot Strips*
Stuffed Eggs and Pickles
Van Camp's
PORK and BEANS, BARBECUED
Baked Apples with Sausages
Assorted Bridge Sandwiches
Pastel Frosted Cakes • *Coffee*

TRY IT—it's delicious. Ask your grocer for complete details . . . recipes, and quantities — or write Van Camp's Inc., Indianapolis, Indiana.

MRS. JOSEPHINE CULBERTSON solves the bridge-supper problem in this smart and pleasant way. Mrs. Josephine Culbertson—bridge authority and gracious hostess—suggests this easy-to-prepare, delightful-to-eat answer to the bridge-supper problem.

Van Camp's PORK BEANS

"A FEAST-FOR-THE-LEAST"

LAUGH AND DRIVE GLOOM AWAY

BIG TOP

By ED WHEELAN

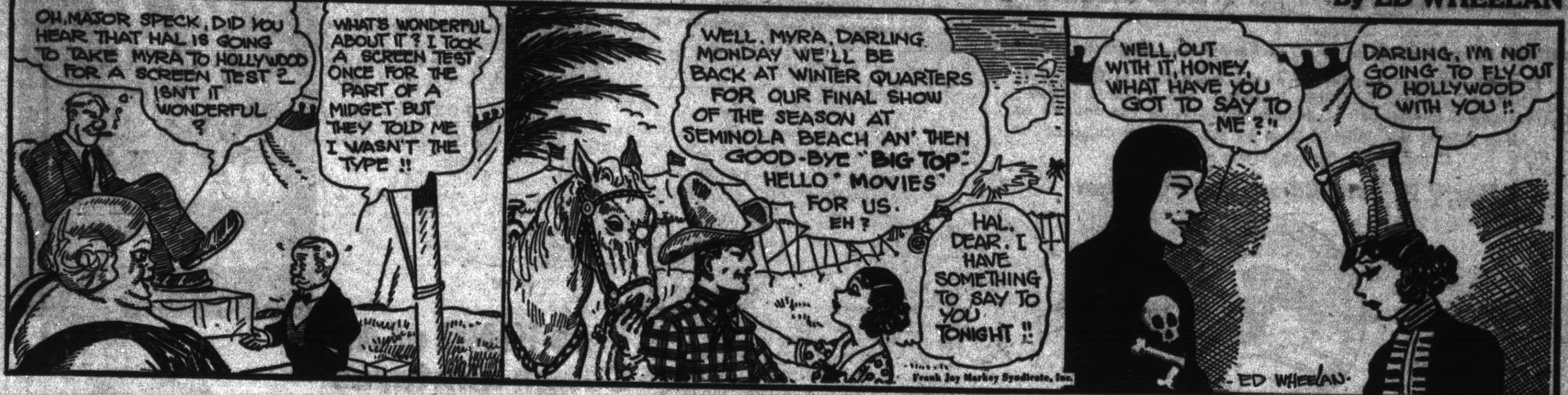
OH, MAJOR SPECK, DID YOU HEAR THAT HAL IS GOING TO TAKE MYRA TO HOLLYWOOD FOR A SCREEN TEST?— ISN'T IT WONDERFUL?
WHAT'S WONDERFUL ABOUT IT? I TOOK A SCREEN TEST ONCE FOR THE PART OF A MIDGET BUT THEY TOLD ME I WASN'T THE TYPE !!
WELL, MYRA, DARLING, MONDAY WE'LL BE BACK AT WINTER QUARTERS FOR OUR FINAL SHOW OF THE SEASON AT SEMINOLA BEACH AN' THEN GOOD-BYE "BIG TOP"- HELLO "MOVIES" FOR US. EH?
HAL, DEAR, I HAVE SOMETHING TO SAY TO YOU TONIGHT !!
Frank Jay Markey Syndicate, Inc.
WELL, OUT WITH IT, HONEY, WHAT HAVE YOU GOT TO SAY TO ME?"
DARLING, I'M NOT GOING TO FLY OUT TO HOLLYWOOD WITH YOU !!
ED WHEELAN

MESCAL IKE

By S. L. HUNTLEY

That Will Answer It

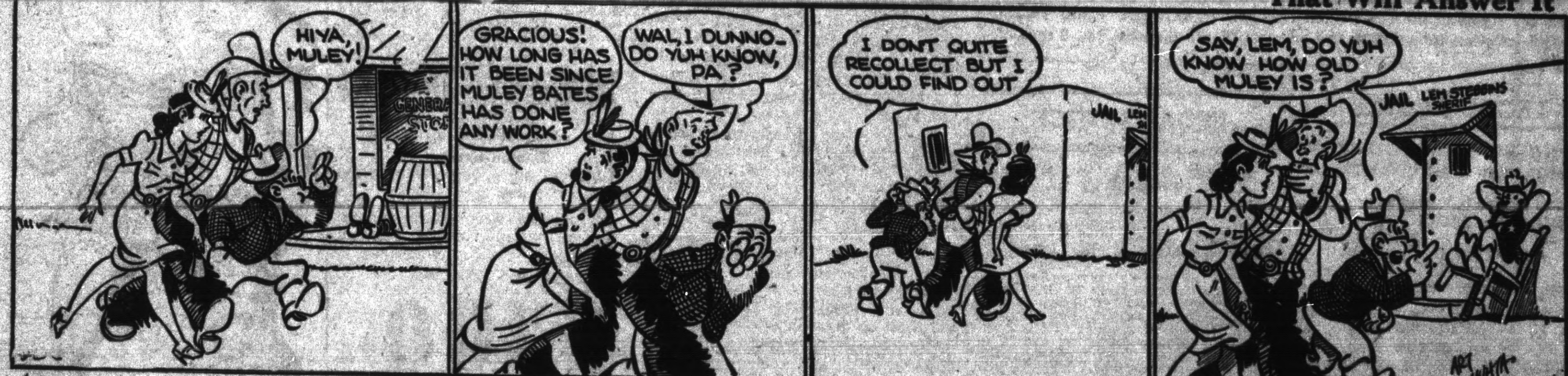
HIYA, MULEY!
GENERA STO
GRACIOUS! HOW LONG HAS IT BEEN SINCE MULEY BATES HAS DONE ANY WORK?
WAL, I DUNNO- DO YUH KNOW, PA?
I DON'T QUITE RECOLLECT BUT I COULD FIND OUT
JAIL
SAY, LEM, DO YUH KNOW HOW OLD MULEY IS?
JAIL LEM STEBBINS SHERIF
ART HUHTA

LALA PALOOZA —Just Another Clock

By RUBE GOLDBERG

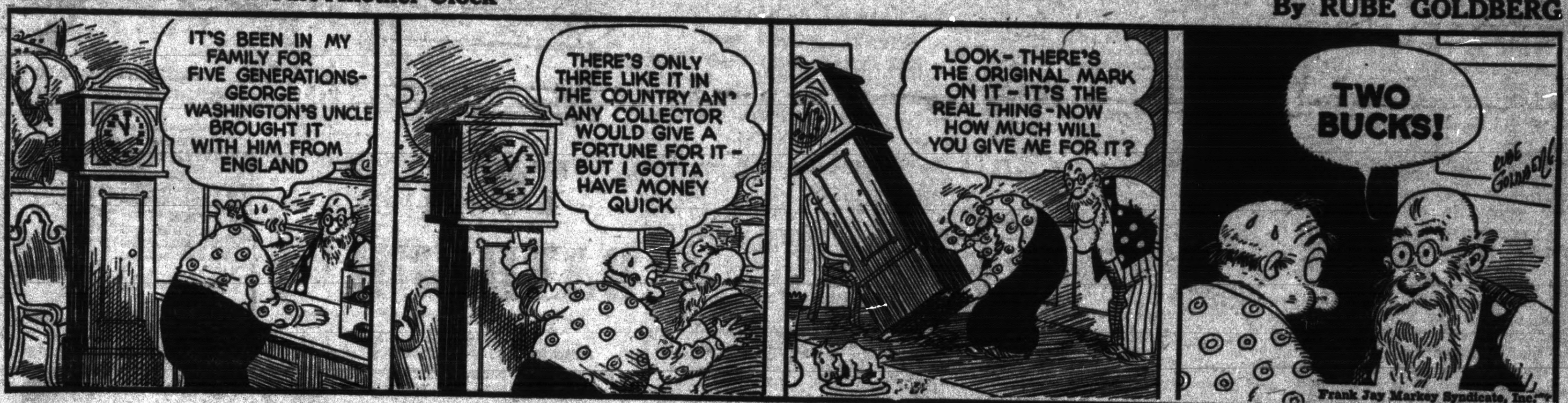
IT'S BEEN IN MY FAMILY FOR FIVE GENERATIONS- GEORGE WASHINGTON'S UNCLE BROUGHT IT WITH HIM FROM ENGLAND
THERE'S ONLY THREE LIKE IT IN THE COUNTRY AN' ANY COLLECTOR WOULD GIVE A FORTUNE FOR IT- BUT I GOTTA HAVE MONEY QUICK
LOOK- THERE'S THE ORIGINAL MARK ON IT- IT'S THE REAL THING- NOW HOW MUCH WILL YOU GIVE ME FOR IT?
TWO BUCKS!
RUBE GOLDBERG
Frank Jay Markey Syndicate, Inc.

SOMEBODY'S STENOG—He's in a Hurry

By SAM NICHOLS

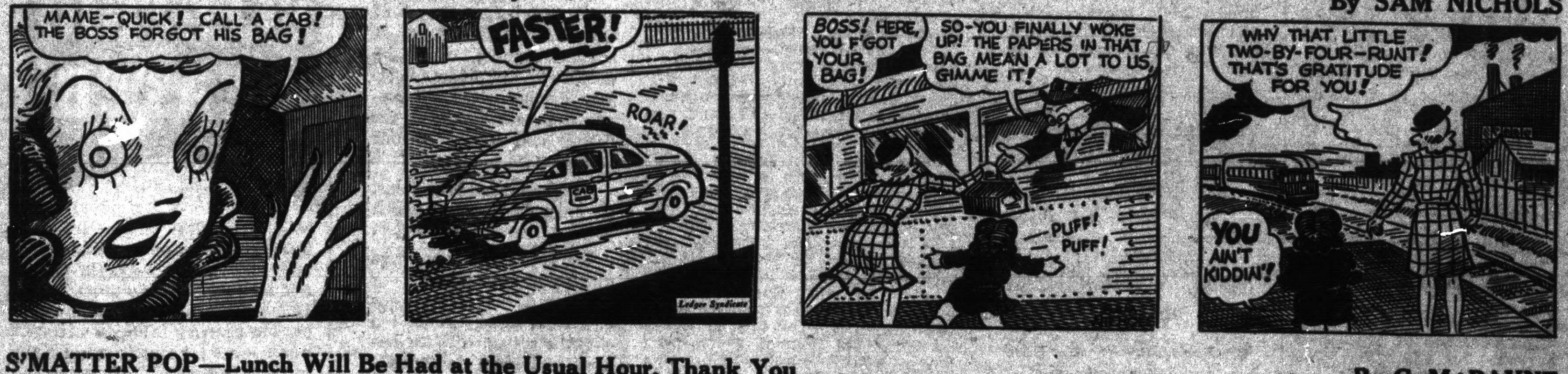
MAME—QUICK! CALL A CAB! THE BOSS FORGOT HIS BAG!
FASTER!
ROAR!
CAB
Ledger Syndicate
BOSS! HERE, YOU F'GOT YOUR BAG!
SO-YOU FINALLY WOKE UP! THE PAPERS IN THAT BAG MEAN A LOT TO US, GIMME IT!
PUFF! PUFF!
WHY THAT LITTLE TWO-BY-FOUR-RUNT! THAT'S GRATITUDE FOR YOU!
YOU AIN'T KIDDIN'!

S'MATTER POP—Lunch Will Be Had at the Usual Hour, Thank You

By C. M. PAYNE

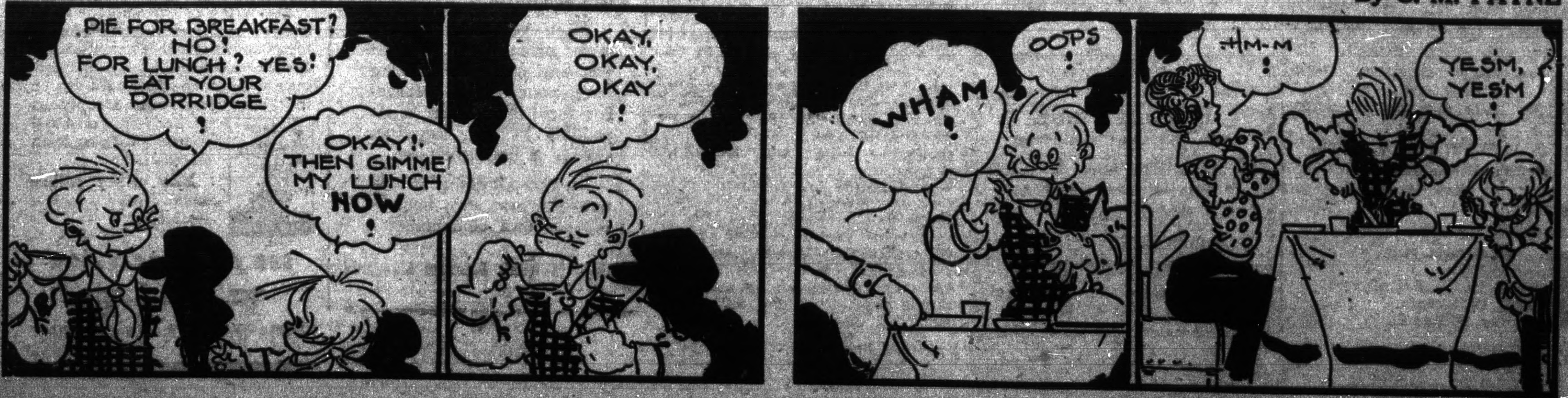
PIE FOR BREAKFAST? NO! FOR LUNCH? YES! EAT YOUR PORRIDGE!
OKAY! THEN GIMME MY LUNCH NOW!
OKAY, OKAY, OKAY!
WHAM!
OOPS!
HM-M!
YES'M, YES'M!

RICHMOND PROGRESS

"The Friendly Newspaper that Dares to Tell The Truth"

Published Every Monday at 24 W. Richmond Av., Richmond, California

Entered as second-class matter at the Post Office at Richmond, California, March 10th, 1938, under the Act of March 3, 1879
Determined a newspaper of general circulation (as defined by Sec. 4460 of the Political Code by the Superior Court of Contra Costa County, State of California

Harry R. Burt, Editor and Publisher

The RICHMOND PROGRESS is a continuation of and entitled to all the rights of the POINT RICHMOND PROGRESS. Estab. 1933.
Subscription rates: $2.00, the year; $1.25, six months; 75c, 3 mos.

LEGAL NOTICE

IN THE SUPERIOR COURT OF IN AND FOR THE COUNTY OF CONTRA COSTA

ROBERT E. LEWIS, Plaintiff.
—vs—
FRED E. REED CO., Inc., A Corporation, et al., Defendants.

No. 25462

AMENDED SUMMONS

THE PEOPLE OF THE STATE OF CALIFORNIA SEND GREETING TO:

FRED E.REED CO, a Corporation, VINA E. SMITH BROWN, SILVEO CAMPANA, J. B. CORRIE, AGNES SPRINGER, HARRIET BLUMENTHAL, as Executrix of the estate of Mary Schneider, deceased,, MARY ISADORE WHITE, KATHERINE L. HIGGINBOTHAM, PHILLIP M EBERHART, GRACE E EBERHART, FRED E. REED, ALICE H. ARMSTRONG, DWIGHT N. ROWLES. FRANCES V.McDONALD, GIESELIA HINDRINGER GEOGRE N. GROVES, COUNTY OF CONTRA COSTA, a political subdivision of the State of Califonia, CITY OF RICHMOND, a municipal corporation, CITY OF EL CERRITO, a municipal corporation, FIRST DOE, SECOND DOE, and BLACK AND WHITE COMPANY, a corporation.

Defendants.

YOU ARE HEREBY LIRECTED TO APPEAR AND ANSWER the complaint in an action entitled as above brought against you in the Superior Court of the State of California, in and for the County of Contra Costa, within ten (10) days after service on you of this summons, if served on you within said county, or within thirty (30) days, if served elsewhere;

AND YOU ARE HEREBY NOTIFIED, that unless you appear and answer as above required, said plaintiff will take judgment for any money or damage demanded in the compaint, as arising upon contract, or will apply to the court for any other relief demanded in the complaint.

GIVEN UNDER MY HAND AND SEAL OF THE SUPERIOR COURT OF THE STATE OF CALIFORNIA, IN AND FOR THE COUNTY OF CONTRA COSTA, this 8th day of May, 19[illegible].

S. C. WELLS, County Clerk.
By F. J. BARNARD, Deputy Clerk.
(Seal)
Charles H. Baldwin, Esq.,
Norman A. Gregg, Esq.,
Attorney-at-Law,
First Natl Bank Building,
Richmond, California.
Attorney for Plaintiff.

LEGAL NOTICE

NOTICE OF SALE OF REAL PROPERTY

No. 75055.

In the Superior Court of the State of California in and for the County of Alameda.

In the Matter of the Estate of NORMA VASSALLO, Deceased.

Notice is hereby given that the undersigned, Executrix of the Estate of NORMA VASSALLO, deceased, will sell at private sale to the highest bidder, for cash, subject to the confirmation of the Superior Court of Alameda County, on **Tuesday, the 2nd day of December, 1941**, at the hour of 10:00 o'clock A. M. of said day at the office of Milo Ayer, 1419 Broadway, City of Oakland, County of Alameda, State of California, all the right, title, interest and estate of the said Norma Vassallo at the time of her death, and all of the right, title and interest that the said estate has by operation of law or otherwise acquired other than or in addition to that of the said Norma Vassallo at the time of her death in and to that certain real property situated in the County of Contra Costa, State of California, and described as follows:

Lots 1, 2, 3, 4, 6, 7, 8, 9, 15, 16, 17 and 18, Assessor's Map of the Subdivision of the MacLean Ranch.

Terms and conditions of sale: cash in lawful money of the United States of America, ten (10) per cent of the purchase price to be paid on the date of sale, and the balance on confirmation of sale by the Court. Deed at the expense of purchaser.

Dated: November 12, 1941.

HILDA MACHADO,
Executrix of the Estate of Norma Vassallo, Deceased.
MILO AYER, Attorney for Executrix,
1419 Broadway, Oakland, California.

Water Given Off by Oak Tree

The Garden Encyclopedia says that the average oak tree during its five active months gives off about 28.000 gallons of water.

Richmond Scavenger Company
325 SEVENTH STREET
Phone Richmond 2615

EDW. V. McGLYNN
WATCH REPAIR SPECIALIST
Workmanship — the Best
35 Washington Avenue

HURRAH!!
Good News for Pt. Richmond
EAGLE CAFE
100 per cent American
57 Washington Avenue
Is Staying Open All Night
Good Eats
Reasonable Prices
QUICK SERVICE
Good Meals 35 Cents and Up.
PETE AND PEGGY

LEGAL NOTICE

IN THE SUPERIOR COURT OF THE STATE OF CALIFORNIA IN AND FOR THE COUNTY OF CONTRA COSTA

In the Matter of the adoption of
BETTY RENEE LINDLOFF,
LEONA MARIE LINDLOFF,
LYALL EARNEST LINDLOFF,
and GAIL DEAN LINDLOFF,
Minors.

No. 10834

CITATION

THE PEOPLE OF THE STATE OF CALIFORNIA TO EARNEST M. LINDLOFF, GREETINGS:

You are hereby cited to be and appear in the Superior Court of the State of California, in and for the County of Contra Costa at the courtroom of Department 2 thereof, at the Hall of Records, in the City of Martinez, County of Contra Costa, State of California, on the 29th day of December 1941 at 10 a.m of said day, then and there to show cause, if any you have, why the petition of Samuel Edward Coleman, Jr., for the adoption of Betty Renee Lindloff, Leona Marie Lindloff, Lyalll Earnest Lindloff, and Gail Dean Lindloff, your minor children, should not be granted.

Given under my hand and the seal of the Superior Court of the State of California, in and for the County of Contra Costa the 10th day of September 1941.

(SEAL) S. C. WELLS,
By F J. Barnard,
Deputy Clerk

S. C. Masterson, Esq.,
Attorney at Law,
Richmond Syndicate Building,
337 Tenth Street,
Richmond ,California.

LEGAL NOTICE

TAXPAYERS TAKE NOTICE

COUNTY TAXES FOR THE YEAR 1941-1942

TO ALL TAXPAYERS OF THE COUNTY OF CONTRA COSTA, STATE OF CALIFORNIA:

Notice is hereby given that the undersigned Tax Collector of the County of Contra Costa, State of California, is in receipt of the assessment roll of said County of Contra Costa, and that in compliance with the provisions of Division 1 Part 5 Chapter 2 of the Revenue and Taxation Code of the State of California, notice is hereby given that the assessment roll for County taxes for the year 1941-1942 on all property within the County of Contra Costa, has been received by me,as Tax Collector of the County of Contra Costa,in accordance with the provisions of said Code, which states that "The Tax Collector may fix a date in advance of the due date (November 1) when payments may be made," every day (except legal holidays) during office hours on and after October 22nd, 1941 and as follows:

The taxes on all personal property, and one-half of the taxes on all personal property secured by real property, and one-half of the taxes on all real property will be due and payable on WEDNESDAY, OCTOBER 22nd, 1941 at my office in the Court House of said Contra Costa County, situate at Court and Main Streets, in the City of Martinez, in said County, every day (not a legal holiday) during office hours as fixed by law, and will be delinquent on

FRIDAY, DECEMBER 5, 1941 at 5 o'clock P. M. and that unless paid prior thereto eight per cent will be added to the amount thereof, and that if said one-half be not paid before April 20, 1942 at 5 p.m., an additional three per cent will be added thereto.

And notice is further given that the remaining one-half of the taxes will be payable to the undersigned Tax Collector of said Contra Costa County, as aforesaid, at the office of the Tax Collector, as aforesaid, on and after January 20, 1942 and will be delinquent on

April 20, 1942 at 5 o'clock P. M. of said day, and that unless paid prior thereto, three per cent will be added to the amount thereof, plus a cost of fifty cents ($0.50) for preparing the delinquent list on each assessment on the secured roll.

Notice is hereby further given that all taxes may be paid at the time the first installment, as herein provided, is due and payable.

S. S. BOYD
Tax Collector for the County of Contra Costa, State of California.

Dated October 20th, 1941.

Tax Statements are mailed to property owners of known address. If same is not received by November 5th, please contact the County Tax Collector's office.

Publ. October 20, 27, 1941.—

This KING of All Cough Mixtures
—Acts Like A Flash

The King of all cough medicines—Buckley's CANADIOL Mixture—has been used for years in over 70% of Canada's homes. Fast working, triple acting Buckley's Mixture quickly loosens and raises phlegm lodged in the tubes—clears air passages—soothes rasped raw tissues, one or two sips and worst coughing spasm ceases. You get results fast. You feel the effect of Buckley's instantly. At all druggists.

Roman Bridge

A bridge built in Rome in 62 B. C. is still solid and serviceable.

Violet Family Has Many Shades

The violet family contributes the most expansive [illegible] of shades.

TO A BATHTUB

America has 95 percent of the world's tubs. The rest of the world has only one tub to every 1300 persons.

Bathtubs are only one yardstick of the progress of our Construction Industry. A similar parallel could be drawn with our modern lighting, heating—the conveniences in our kitchens, the beauty and utility of our homes.

Use the yardstick of value. Consider the ease with which you can buy a home today.

The key to all the progress of all our American way of life—and that means our own local Construction, too—is the system that encourages individual initiative—free enterprise.

When you look at our stores or factories or when you turn on the ventilating fan in your kitchen—remember these things were made possible by our American system of free enterprise.

Let's keep it going! Invest now—in your own home—in your own community.

Courtesy NATION'S BUSINESS MAGAZINE

QUICK HEAT for Blackout Rooms

dependable ELECTRIC HEATER

When you want instant-action heat there is nothing so dependable and sure as portable electric heaters for emergency use. In fact, hundreds of home owners are placing them in blackout rooms for quick stand-by heating service.

You will be surprised too how many uses there are around the house for a handy portable electric heater. In the breakfast nook on chilly mornings, in the work-shop, in the den or in the sewing room are places where you will find yourself plugging in an electric heater.

INVEST FOR VICTORY
BUY DEFENSE BONDS AND STAMPS

Buy yours today while a supply is still available.

SEE YOUR DEALER OR
P·G·and E·
PACIFIC GAS AND ELECTRIC COMPANY
106-142

Household News

by Lynn Chambers

Housewarming Time

Soft, sweet, crusty rolls, a fruity coffee cake, a plate of cookies, tempting sandwiches in crescent, diamond, circle or heart shapes, coffee, tea or cider from which to choose your drink—these form the basis of the refreshments for a housewarming. The event isn't lavish, it's simple, sincere and warm with friendliness for you've gathered to greet your friends in their new home.

Whether you've planned the housewarming as a surprise to the family in their new home, or whether you're inviting friends to an "at home" in your own home, keep everything as simple as possible. If you have many coming, ask some earlier and others later so the house will never be too crowded. No entertainment need be planned for everyone will want to inspect the house or apartment and have a light snack before leaving perhaps.

THIS WEEK'S MENU

*Assorted Sandwiches
*Sweet Bow Knot Rolls
*Honey Twists
Frosted Cup Cakes
Fruited Coffee Cake Cookies
Coffee Cider Tea
*Recipe Given

Clever invitations can be sent out by using a miniature plan of the house, a rough drawing or silhouette of the house and writing the invitation inside or out as it best fits.

All refreshments can be placed on a table set simply with a plain cloth and attractive flowers. Teenage girls will enjoy helping at the table pouring coffee or tea and helping fill the trays of rolls and sandwiches as they're used.

Hot rolls with the smell of the oven still on them will spell a grand welcome, especially when your guests come in from frost-nipped outdoors:

***Sweet Bow Knot Rolls.**
(Makes 2½ dozen)

1 cup milk
¼ cup butter
½ cup sugar
1 teaspoon salt
2 cakes compressed yeast
¼ cup lukewarm water
2 eggs
4½ cups sifted flour (about)

Scald milk and pour over butter, sugar and salt. Crumble yeast into water to soften. Cool milk to lukewarm, add yeast, beaten eggs and 2 cups flour. Beat well. Add enough flour to make a soft dough. Turn out on a floured board and knead until smooth. Form into a ball and place in a greased bowl. Cover and let rise until double in bulk. When light, knead down and shape into long strands, 6 inches long, ½ inch in diameter. Tie these strands into a single looped knot. Place on greased baking sheet and let rise until doubled. Bake in a moderate (375-degree) oven, 15 to 20 minutes. Brush with powdered sugar icing and sprinkle with chopped nuts.

***Honey Twists.**
(Makes 2½ dozen)

Use the same ingredients as in Sweet Bow Knot Rolls. Soften yeast in lukewarm water. Scald milk, add butter, sugar and salt. Cool to lukewarm and add enough flour to make a thick batter. Add yeast and eggs. Beat well and add more flour to make a soft dough. Place in a greased bowl and let rise until doubled. When light punch down and roll into small strands about 6 inches long, ½ inch in diameter. Coil into greased 2-inch muffin pans, beginning at the outer edge and covering the bottom. Brush with Honey Topping. Let rise until double in bulk and bake in a moderate oven 25 to 30 minutes.

Honey Topping.

¼ cup butter
⅔ cup powdered sugar
1 egg white
2 tablespoons honey, warmed

Cream all ingredients together and brush over Twists before baking.

Here are some cookies that are as delightful as homespun. They're especially nice for housewarming because the recipe makes a large quantity and you won't be able to count consumption on them. The blending of fruits with spices makes this a popular cookie:

Cape Elizabeth Cookies.
(Makes 3½ dozen medium)

½ cup butter
1 cup brown sugar
1 egg
5 tablespoons milk
1½ cups flour
1 cup rolled oats
¼ teaspoon cinnamon
¼ teaspon allspice
½ cup pineapple cut into shreds, drained
½ cup walnuts, chopped
½ cup raisins
3 tablespoons grated orange rind

Combine sugar and butter, add egg and milk, then dry ingredients. Last of all add the fruit and nuts. Drop by spoonfuls on greased cookie sheet. Bake in a moderate (375-degree) oven 8 minutes.

Here are some tempting sandwich combinations for the sandwich platter. Made in crescent, star, heart or triangle shapes they'll be one of the most popular numbers at the housewarming:

***Assorted Sandwiches.**

Flaked tuna or salmon seasoned with mayonnaise, lemon juice, and butter.

Mashed sardines, lemon juice, chili sauce.

Mashed liverwurst with chili sauce.

Peanut butter and chopped, cooked bacon.

Cooked ham ground with sweet pickle, moistened with mayonnaise.

Cream cheese with orange marmalade or cranberry jelly.

Sliced American cheese, thinly sliced fried ham, mustard.

LYNN SAYS:

Rolls in a variety of shapes are guaranteed to please the most fastidious family. Here's a list of favorite shapes to try out:

Knots: Twist and tie strip of dough into a knot.

Parker House: Roll dough ½ inch thick, cut into rounds with biscuit cutter, dip in melted butter and fold in half. Place rolls close together in pan.

Crescents: Cut dough into triangle shapes, having dough at least four inches at wide end. Spread with butter, roll beginning at one corner. Pull ends to resemble a crescent.

Butterhorns: Cut dough in edge shapes, brush with butter, roll towards point.

Butter Flakes: Roll dough ¼ inch thick, brush with butter, cut in 2-inch strips. Stack strips 4 or 5 high, cut into 2-inch pieces and place in greased muffin tins cut side down.

(Released by Western Newspaper Union.)

Plastic Bags

Surprise and delight await those who first see the new handbags made of woven plastic thread. With the possible shortage of other materials plastics are definitely "in."

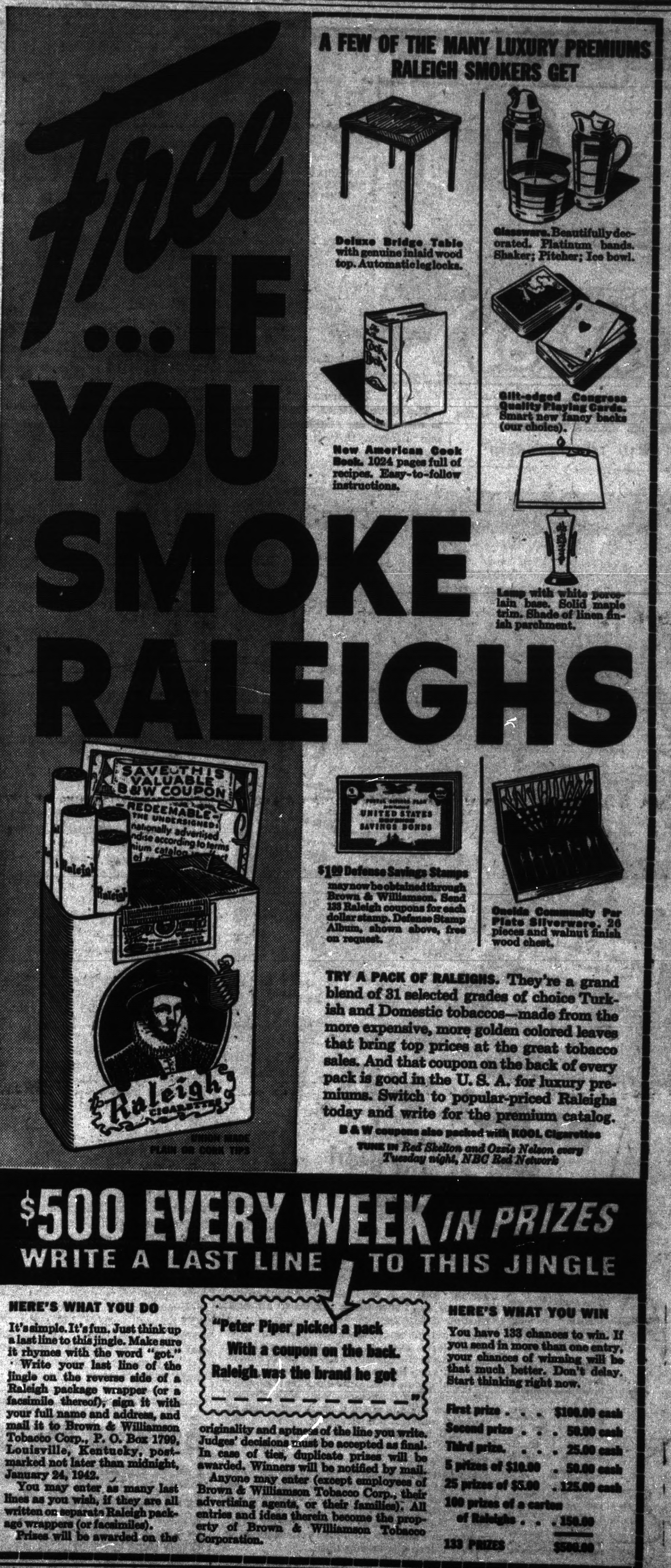

Free ... IF YOU SMOKE RALEIGHS

A FEW OF THE MANY LUXURY PREMIUMS RALEIGH SMOKERS GET

Deluxe Bridge Table with genuine inlaid wood top. Automatic leg locks.

Glassware. Beautifully decorated. Platinum bands. Shaker; Pitcher; Ice bowl.

New American Cook Book. 1024 pages full of recipes. Easy-to-follow instructions.

Gilt-edged Congress Quality Playing Cards. Smart new fancy backs (our choice).

Lamp with white porcelain base. Solid maple trim. Shade of linen finish parchment.

$1.00 Defense Savings Stamps may now be obtained through Brown & Williamson. Send 133 Raleigh coupons for each dollar stamp. Defense Stamp Album, shown above, free on request.

Oneida Community Par Plate Silverware. 26 pieces and walnut finish wood chest.

UNION MADE
PLAIN OR CORK TIPS

TRY A PACK OF RALEIGHS. They're a grand blend of 31 selected grades of choice Turkish and Domestic tobaccos—made from the more expensive, more golden colored leaves that bring top prices at the great tobacco sales. And that coupon on the back of every pack is good in the U. S. A. for luxury premiums. Switch to popular-priced Raleighs today and write for the premium catalog.

B & W coupons also packed with KOOL Cigarettes

TUNE IN *Red Skelton and Ozzie Nelson every Tuesday night, NBC Red Network*

$500 EVERY WEEK IN PRIZES
WRITE A LAST LINE TO THIS JINGLE

"Peter Piper picked a pack
With a coupon on the back.
Raleigh was the brand he got
_ _ _ _ _ _ _ _ _ _ _ _"

HERE'S WHAT YOU DO

It's simple. It's fun. Just think up a last line to this jingle. Make sure it rhymes with the word "got."

Write your last line of the jingle on the reverse side of a Raleigh package wrapper (or a facsimile thereof), sign it with your full name and address, and mail it to Brown & Williamson Tobacco Corp., P. O. Box 1799, Louisville, Kentucky, postmarked not later than midnight, January 24, 1942.

You may enter as many last lines as you wish, if they are all written on separate Raleigh package wrappers (or facsimiles).

Prizes will be awarded on the originality and aptness of the line you write. Judges' decisions must be accepted as final. In case of ties, duplicate prizes will be awarded. Winners will be notified by mail.

Anyone may enter (except employees of Brown & Williamson Tobacco Corp., their advertising agents, or their families). All entries and ideas therein become the property of Brown & Williamson Tobacco Corporation.

HERE'S WHAT YOU WIN

You have 133 chances to win. If you send in more than one entry, your chances of winning will be that much better. Don't delay. Start thinking right now.

First prize . . .	$100.00 cash
Second prize . . .	50.00 cash
Third prize. . . .	25.00 cash
5 prizes of $10.00 .	50.00 cash
25 prizes of $5.00 .	125.00 cash
100 prizes of a carton of Raleighs . . .	150.00
133 PRIZES	$500.00

Merchants Who Advertise Have Faith In the Merchandise They Offer to You

HEROES OF SPORT

By BILL ERWIN

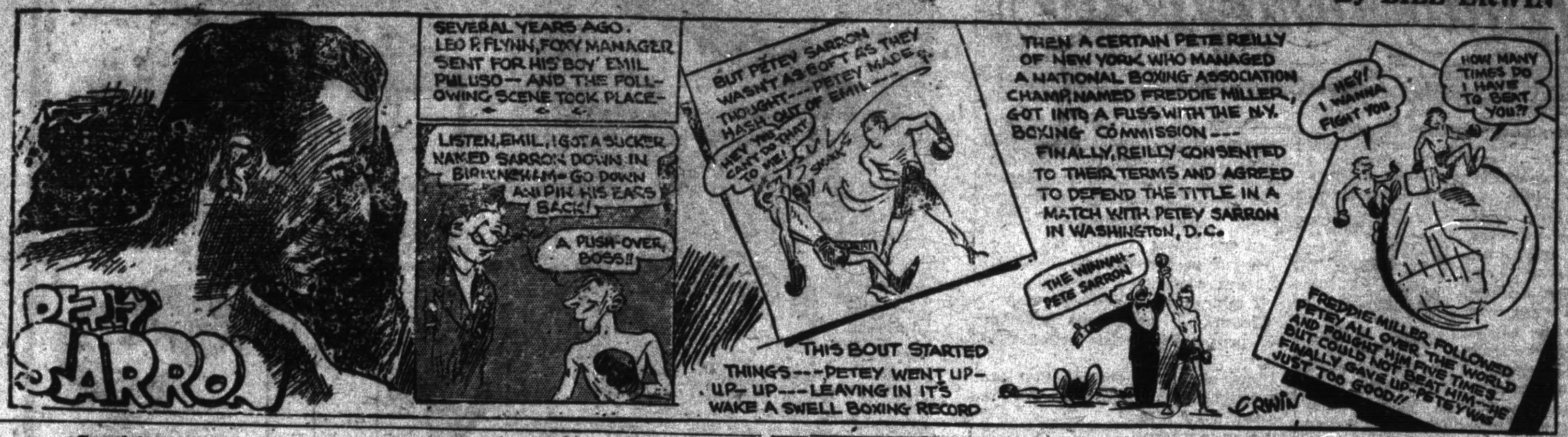
PETEY SARRON
SEVERAL YEARS AGO. LEO P. FLYNN, FOXY MANAGER SENT FOR HIS 'BOY' EMIL PULUSO -- AND THE FOLLOWING SCENE TOOK PLACE-
LISTEN, EMIL, I GOT A SUCKER NAMED SARRON DOWN IN BIRMINGHAM - GO DOWN AN' PIN HIS EARS BACK!
A PUSH-OVER, BOSS!!
BUT PETEY SARRON WASN'T AS SOFT AS THEY THOUGHT --- PETEY MADE HASH OUT OF EMIL ---
HEY YOU CAN'T DO THAT TO ME!
SMAK
THIS BOUT STARTED THINGS --- PETEY WENT UP- UP- UP --- LEAVING IN IT'S WAKE A SWELL BOXING RECORD
THEN A CERTAIN PETE REILLY OF NEW YORK WHO MANAGED A NATIONAL BOXING ASSOCIATION CHAMP, NAMED FREDDIE MILLER, GOT INTO A FUSS WITH THE N.Y. BOXING COMMISSION --- FINALLY, REILLY CONSENTED TO THEIR TERMS AND AGREED TO DEFEND THE TITLE IN A MATCH WITH PETEY SARRON IN WASHINGTON, D.C.
THE WINNAH - PETE SARRON
HEY! I WANNA FIGHT YOU
HOW MANY TIMES DO I HAVE TO BEAT YOU?!
FREDDIE MILLER, FOLLOWED PETEY ALL OVER THE WORLD AND FOUGHT HIM FIVE TIMES BUT COULD NOT BEAT HIM - HE FINALLY GAVE UP - PETEY WAS JUST TOO GOOD!!
ERWIN

Canada's Anthem

"The Maple Leaf Forever" is the national anthem of Canada.

READ THE PROGRESS

'Africa'

The name "Africa" was first used to describe the region of Carthage and Tunisia, then a Roman province.

Let There Be Light for homework at night
Busy times are ahead for needles and thread
Home Wardens keep informed on new defense regulations

BLACKOUT
see it through with cheerful light

From time to time, within certain areas, there are going to be alarms that call for blackouts. All such alarms call for serious BLACKOUTS. That means EVERY HOME or BUILDING MUST be BLACK OUTSIDE. No beckoning finger of light should be visible to air raid wardens or the enemy.

Many alarms may come in daylight. But when alarms come at night, there should be no sitting in the dark for an hour or so. Blackout and keep lights on. Schools are carrying on just the same and home work must be completed. Knitting socks or mending clothes will grow to be more and more vital parts of defense material conservation. News of the day will be read more carefully. There is going to be less and less gadding about in the family auto.

Keep spirits up by carrying on with cheerful light. Use modern softly-diffused lighting. Do away with glaring light. Install and buy modern lighting that is cheerful and easy on the eyes. There is no shortage yet of better lighting fixtures and lamps. Equip your home now with modern eye-saving light.

PIN-IT-UP
This is a handy portable type of light that is ideal for blackout rooms. Plug it in and hang it up like a picture on the wall.

DINING-ROOM
Are your dining room lights bright and glaring as candles? Cut off that glare and have better light from a modern fixture that throws soft pleasing light downward on the table.

KITCHEN
Many homes are fixing the kitchen to be light proof outside. Install a modern kitchen lighting unit that assures appetites will be satisfied on regular meal times.

SEE YOUR DEALER OR

P·G and E·

INVEST for VICTORY

1000-142

Mule-Foot Hogs

Mule-foot hogs are a very ancient breed, probably being natives of Africa. A little less than two centuries ago Linnaeus, the famous Swedish naturalist, classified mule-foot hogs as a distinct breed. Darwin in 1859 described them and mentioned that they were to be found in Scotland. This breed became established in America in 1908 through the formation of the National Mule-Foot Hog association. It is not the offshoot from any other breed and has not been produced by crossing with any other species. The name mule-foot is derived from the shape of the feet, the hoof not being split.

Rumania's Welcome

It is reported that when parties of American tourists arrive at Bucharest in Rumania they are often met at the railway station by a 50-piece brass band playing "The Star Spangled Banner."

On Eve of Waterloo

In the Rue des Cendres, Brussels, the convent at No. 7 represents the house in which "there was a sound of revelry by night" at the duchess of Richmond's famous ball on the eve of the Battle of Waterloo. An adjacent building was used as the ball room.

Buddha Strikes Again?

A statue of Buddha was delivered for exhibit at the Bedham Art school in Ipswich, England, with a warning that according to legend, disaster would follow if it were removed from its pedestal. Students laughed; they put the statue on the floor and threw cherry pits in its lap. That night the school burned down.

Sweet Revenge

Jack N. Williams, 25, rested in the Westmoreland, Calif., jail, his revenge impulse at ease. Police said he stole an empty 10-ton Greyhound bus and, in a sort of motorist's revenge, took it on a wild 50-mile ride at 70 miles an hour, forcing trucks off the highways like frightened chickens. He stopped only when police opened fire on the bus, nicking him on the wrist. "It was just an impulse." Williams was quoted as explaining. "I wanted to get back some of that right-of-way I'd been giving up to trucks for all these years."

Asthma Mucus Loosened First Day
For Thousands of Sufferers

Choking, gasping, wheezing spasms of Bronchial Asthma ruin sleep and energy. Ingredients in the prescription Mendaco quickly circulate through the blood and commonly help loosen the thick strangling mucus the first day, thus aiding nature in palliating the terrible recurring choking spasms, and in promoting freer breathing and restful sleep. Mendaco is not a smoke, dope, or injection. Just pleasant, tasteless palliating tablets that have helped thousands of sufferers. Printed guarantee with each package—money back unless completely satisfactory. Ask your druggist for Mendaco today. Only 60c.

"THANK YOU—from all of us"

"Just before Christmas, we told you that we would appreciate your lending us a hand over the Holiday Season by not sending greetings by Long Distance.

"We asked this in order to help keep the lines available for calls important to defense.

"In spite of all our extra operators could do, there were many more calls than could be handled without delay. We are exceedingly sorry for the delay, but grateful for the friendly cooperation you gave us all through these busy days. Thank you. It really helped a lot.

"We assure you that we will do our level best, under existing conditions, to render you the finest service possible during the coming year."

THE PACIFIC TELEPHONE AND TELEGRAPH COMPANY
343 Tenth Street Telephone Richmond 1312

READ THE PROGRESS

Drink Milk for Good Health—

Milk is acknowledged the best Health Drink in America. Richmond folk can be sure that American Creamery Milk is highest standard of purity blood-building vitamin content, handled with most sanitary equipment under strictest supervision.

Carnation Company

262 FINISH STREET PHONE RICHMOND 262